Tyge Hermansøn

the soft-skinned bridegroom
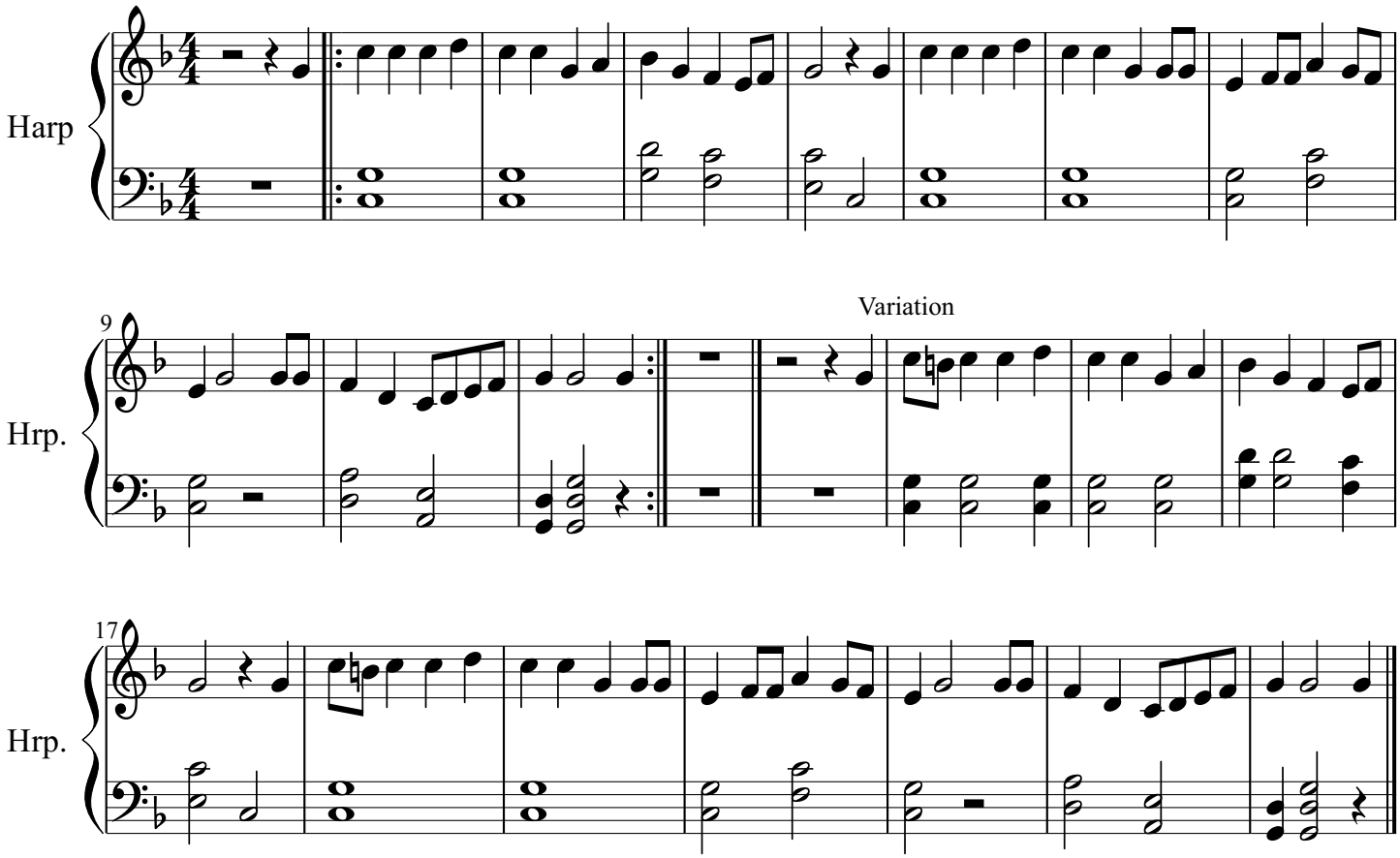
Trad. arr. Niss Stricker