Laridenn
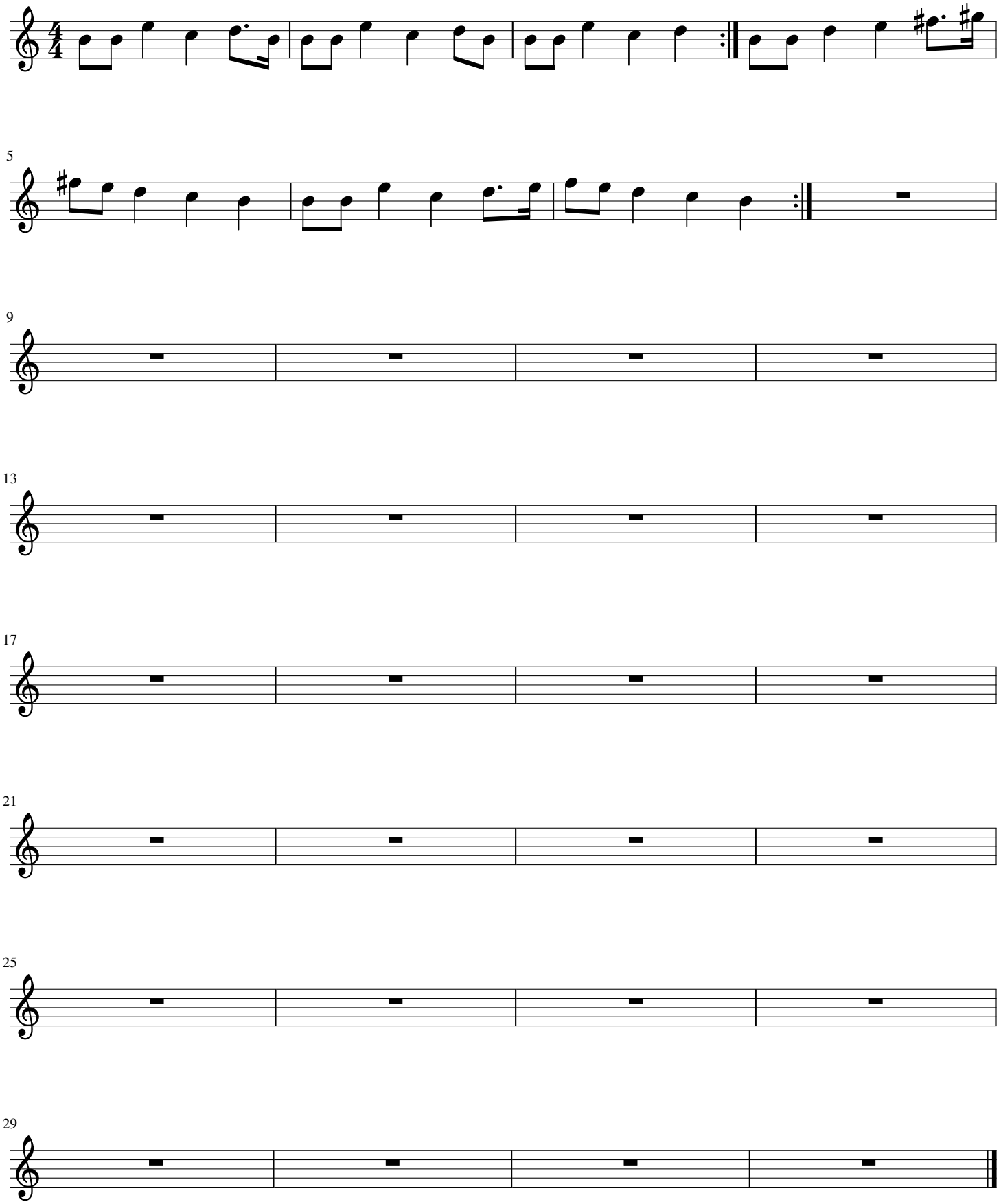
Composer